FAMILY TREE of the ROTHERAMS OF KILLEIGH, KING'S COUNTY

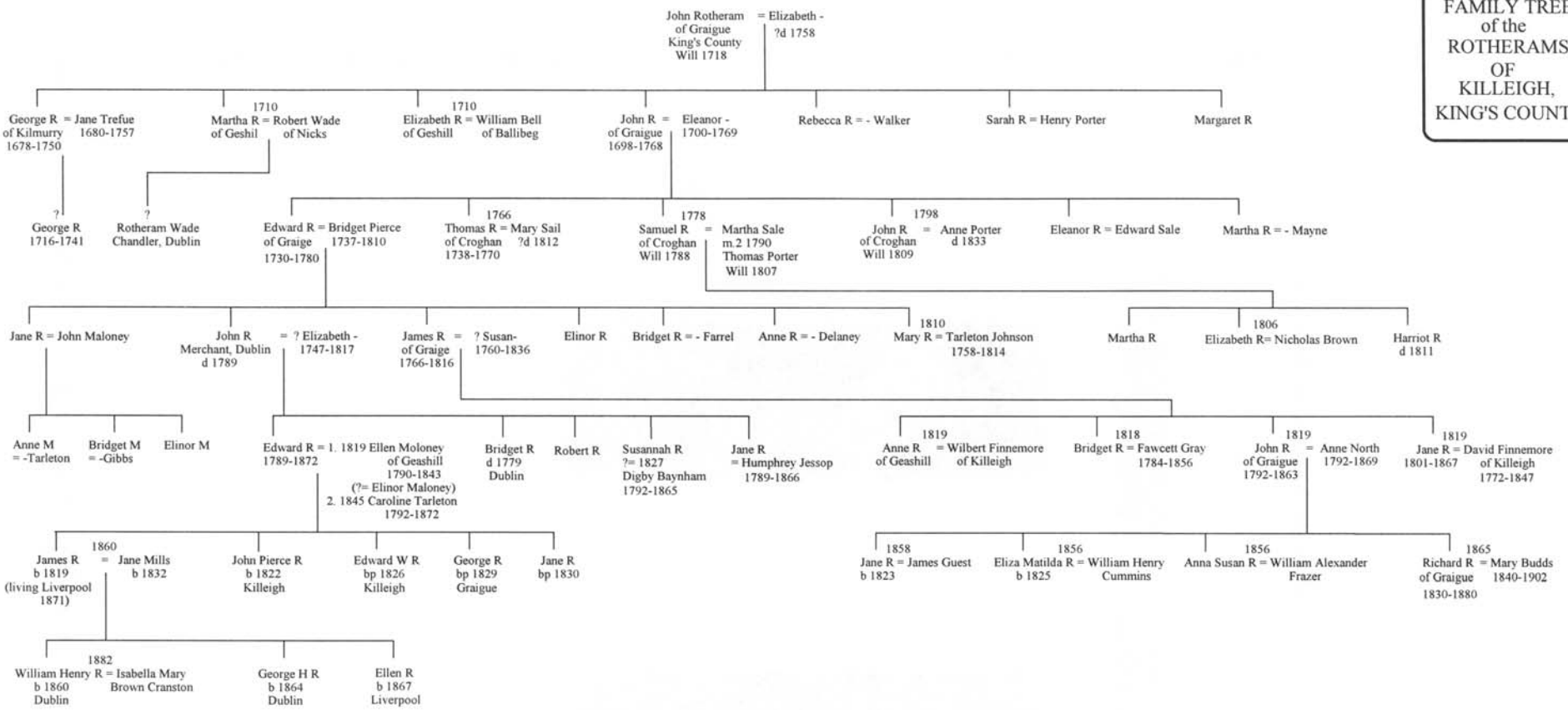

Patrick Rotheram 2002